

DUNHAM SURVEYING, S.C.  
SURVEYING & SUBDIVIDING  
DELAVER, WISCONSIN 53115

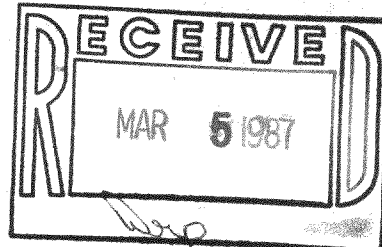

N

Scale - 1" = 30'  
● = 3/4" Iron Pipe Found  
⦿ = 1 1/4" Iron Pipe Found  
Bearings referenced to the  
south line of South Shore  
Drive - Assumed bearing of  
West.  
Survey ordered by:  
Clair Law Offices  
617 East Walworth Avenue  
Delaver, WI 53115

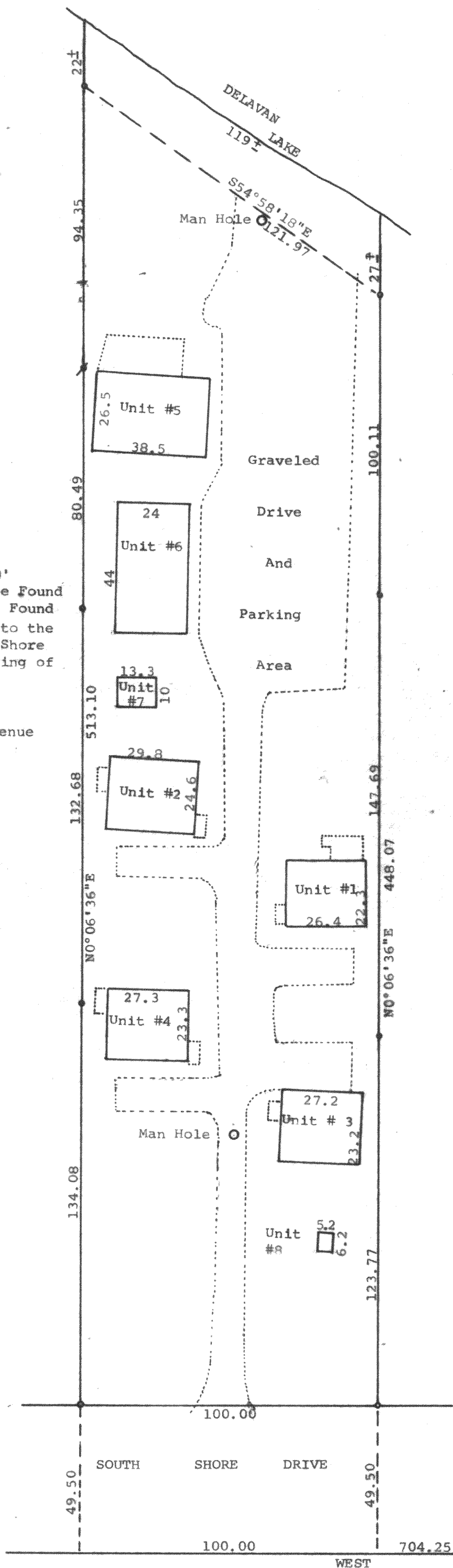

STATE OF WISCONSIN) SS  
COUNTY OF WALWORTH)

I, George T. Dunham, Surveyor, certify that I have surveyed the  
property described as follows:

A parcel of land located in Gov't Lot 4 in the Southwest 1/4 of Section  
32, T 2 N, R 16 E, Walworth County, Wisconsin, described as follows:  
Beginning at a point on the south line of said Lot 4, located 704.25 feet  
west of the southeast corner of said Lot 4; thence N0°06'36"E, parallel with  
the east line of said Lot 4, 448.07 feet more or less to the shore of Delavan  
Lake; thence westerly along the shore of Delavan Lake to a point where a  
line parallel with and 100.00 feet west of (measured at right angles to) the  
above mentioned line running northerly, would intersect said shore line; thence  
S0°06'36"W parallel with said line running northerly, 513.10 feet more or  
less to the south line of said Lot 4; thence East along said south line 100.00  
feet to the place of beginning, subject to easements of record,

and that the plat shown hereon is a correct representation thereof and shows the size  
and location of the property, its exterior boundaries, the location of all visible  
structures and dimensions of all principal buildings thereon, boundary fences, apparent  
easements, roadways and visible encroachments, if any, and that I have surveyed the  
property hereon described according to the official records, to the best of my knowledge  
and belief.

October 23, 1986

*George T. Dunham*  
George T. Dunham, Surveyor

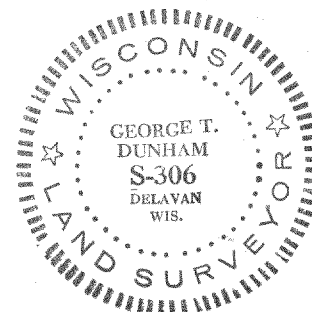

Southeast corner of Gov't Lot 4 in the  
SW 1/4 of Section 32, T 2 N, R 16 E

F0323

216-902

C Now Sunset Condo  
F5UC-1,2,3,4+5